

Valuation Report

Plot No. 267 (591-8404)
SELF-STORAGE FACILITY PROPERTY – THE BOX
JEBEL ALI FIRST
DUBAI, UNITED ARAB EMIRATES

SUBMISSION TO:
MUSHARAKA CAPITAL (CJSC)

ValuStrat Real Estate Valuation Services LLC
Dubai, United Arab Emirates
dubai@valustrat.com
www.valustrat.com

EXECUTIVE SUMMARY

Valuation Report date	24 th March 2023
Property No.	Plot No. 267 (591-8404), Jebel Ali First, Dubai.
Client and intended users	Musharaka Capital (CJSC).
Property interest to be valued	Private Freehold Interest – <i>superior, perpetual, legally un-encumbered and transferable ownership title (UAE/GCC/Non-GCC Nationals)</i> in the Subject Property.
Valuation Approach/Method	Income (Capitalisation) valuation approach incorporating a Discounted Cash Flow Model.
Property Details / Location	The Subject Property is a purpose-built Self-Storage (B+G+3+R) facility. The Subject Property is situated within DMCC Jewellery & Gemplex Complex in Jebel Ali First Community. Ease of access to the site is facilitated from Shiekh Zayed Road (E11) via Garn Al Sabkha Street (D59) near to Interchange No. 5 along Sheikh Zayed Road (E11).
Property Owner	MRCO DMCC
Extent of investigation	Full Inspection
Purpose of valuation	The Valuation is prepared for Public Listing Offering (REIT) for the Saudi Market purposes and submission to Capital Market Authority (CMA).
Basis of Valuation	Market Value
Valuation Date	31 st December 2022
Valuation Assumptions / Special Assumptions	Valuation with the benefit of an existing tenancy in the Subject Property. No <i>Special Assumption</i> has been applied in this valuation.
Market Value	AED 58,300,000 <i>In Words (UAE Dirhams Fifty-Eight Million Three Hundred Thousand)</i>

Table of Contents

1. INTRODUCTION.....	5
2. VALUATION INSTRUCTION / PROPERTY INTEREST TO BE VALUED.....	5
3. CLIENT AND OTHER INTENDED USERS.....	5
4. VALUATION PURPOSE	5
5. RESTRICTIONS ON USE, DISTRIBUTION OR PUBLICATION	5
6. VALUATION REPORTING COMPLIANCE	6
7. BASIS OF VALUATION	6
8. SURVEYOR	6
9. VALUERS	6
10. STATUS OF VALUER/ VALUATION DATE	6
11. EXTENT OF INVESTIGATION	7
12. SOURCES OF INFORMATION / DOCUMENTS.....	7
13. PROPERTY OWNER.....	7
14. TITLE INTEREST.....	7
15. OCCUPATION OF PROPERTY	7
16. PROPERTY DESCRIPTION	8
16.1 Address/ Location:	8
16.2 Dimensions of The Plot:.....	9
16.3 Brief Description of Property:	9
16.4 Building Construction & Civil Works:.....	9
16.5 Accommodation summary details:.....	10
16.6 Floor area / Built-up area measurements:.....	10
17. CONDITION OF PROPERTY	12
18. SERVICES.....	12
19. LEGAL NOTICE	12
20. ENVIRONMENT MATTERS.....	13
21. VALUATION GENERAL ASSUMPTIONS.....	13
22. VALUATION SPECIAL ASSUMPTIONS	14
23. VALUATION APPROACH AND REASONING	14
24. VALUATION.....	17

Market Value of the Subject Property	17
25. VALUATION UNCERTAINTY	17
26. DISCLAIMER	17
27. CONCLUSION.....	18
28. APPENDIX 1- MARKET COMMENTARY	19
29. APPENDIX 2- MARKET VALUE DEFINITION	21
30. APPENDIX 4- PHOTOGRAPHS OF THE PROPERTY	22
31. APPENDIX 5- VALUATION INSTRUCTION & PROPERTY DOCUMENTS.....	23

24th March 2023

Mr. Mohammed Rasheed Al-Hubail
Financial Analyst
Musharaka Capital (CJSC)
P O Box 712
Al Khobar 31952
Kingdom of Saudi Arabia

VALUATION REPORT OF A SELF-STORAGE FACILITY PROPERTY – THE BOX

Plot No. 267 (591-8404), Jebel Ali First, Dubai, United Arab Emirates

Dear Sir,

Pursuant to your instructions received under our Ref. No. PRE – 22/6549 for a valuation of the Subject Property as per details below, we hereby submit our report of findings as under:

1. INTRODUCTION

In accordance with your instructions received we have undertaken the valuation of the Subject Property as on 31st December 2022 (the “date of valuation”) and described hereunder is our valuation report and findings.

2. VALUATION INSTRUCTION / PROPERTY INTEREST TO BE VALUED

We received instructions from **Musharaka Capital (CJSC)** to undertake a valuation of the Private Freehold Interest – *superior, perpetual, legally un-encumbered and transferable ownership title (UAE/GCC/Non-GCC Nationals)* with benefit of an existing tenancy in the Subject Property.

In accordance with instructions received, and for the required valuation purpose, this report has been prepared subject to valuation assumptions, reporting conditions and restrictions as stated hereunder.

3. CLIENT AND OTHER INTENDED USERS

The subject valuation assignment is being produced strictly for **Musharaka Capital (CJSC)** (Client) only.

This valuation assignment has been undertaken in accordance with the terms and conditions of engagement agreed between ValuStrat Real Estate Valuation Services LLC and the Client, and which agreement also forms part of this valuation report.

4. VALUATION PURPOSE

The valuation is prepared for Public Listing Offering (REIT) for the Saudi Market purposes and submission to Capital Market Authority (CMA).

5. RESTRICTIONS ON USE, DISTRIBUTION OR PUBLICATION

This valuation is for the sole use of the named Client. This report is confidential to the Client, and to other intended users as stated above, and we accept no responsibility whatsoever to any third party/parties. No responsibility is accepted to any third party/parties who may use or rely upon the whole or any part of the contents of this report. It should be noted that any subsequent amendments or changes in any form thereto will only be notified to the Client to whom it is authorised.

6. VALUATION REPORTING COMPLIANCE

The valuation has been conducted in accordance with Royal Institution of Chartered Surveyors (RICS) Valuation – Global Standards 2022 and the International Valuation Standards Council (IVSC) International Valuations Standards (Edition 2022). It should be further noted that this valuation is undertaken in compliance with generally accepted valuation concepts, principles and definitions as promulgated in the IVSC International Valuation Standards (IVS) as set out in the IVS General Standards and IVS Asset Standards.

7. BASIS OF VALUATION

Market Value

The valuation of the Subject Property, and for the above stated valuation purpose, has been undertaken on the **Market Value** basis of valuation in compliance with the above-mentioned *Valuation Standards* as promulgated by the IVSC and adopted by the RICS. **Market Value** is defined as: -

‘The estimated amount for which an asset or liability should exchange on the valuation date between a willing buyer and a willing seller in an arm’s length transaction, after proper marketing and where the parties had each acted knowledgeably, prudently and without compulsion.’ (See Appendix 2 for detailed definition).

8. SURVEYOR

Our surveyor, Mr. Sean Swinburne BSc (Hons) MRICS, inspected the Subject Property to obtain particulars of the Property such as location, condition and status of the Property and other relevant information.

9. VALUERS

The Valuers on behalf of ValuStrat Real Estate Valuation Services LLC, with responsibility of this report are Mr. Vismar Mulenga BSc (Hons) MRICS and Sean Swinburne BSc (Hons) MRICS. We confirm that the Valuers meet the requirements of RICS *Valuation – Global Standards* (PS 2), having sufficient and current knowledge of the UAE market and the skills and understanding to undertake the valuation competently.

We confirm that we have previously valued the Subject Property for the same client in a report dated 8th August 2022. We further confirm that to the best of our knowledge we have no conflict of interest in us undertaking this assignment.

We further confirm that the proportion of total fees payable by the client during the preceding year relative to the total fee income of ValuStrat LLC during that year was minimal (less than 5%).

10. STATUS OF VALUER/ VALUATION DATE

External Valuer

Valuation Date: 31st December 2022

Inspection Date: 23rd December 2022

We assume there is no material changes to the physical attributes of the Property, or the nature of its location between the date of valuation and date of inspection.

11. EXTENT OF INVESTIGATION

In accordance with the instructions received we have carried out a full external and internal inspection of the Subject Property such as location, apparent condition and status of the property and other relevant information.

For valuation purpose, we assume that the information provided and relied upon is accurate, and any deviation from this will mean that our reported valuation will be materially affected, and we reserve the right to re-assess / amend our report.

The subject of this valuation assignment is to produce a valuation report and not a ground investigation or services survey, and hence earth foundation survey and detailed investigation of the services are outside the scope of this assignment. We have not carried out any earth survey, nor tested any services, checked fittings or any parts of the property which are covered, exposed or inaccessible.

12. SOURCES OF INFORMATION / DOCUMENTS

We have been provided with copies of the following documents which have been of prime importance to us in forming our opinion:

Document	Verification
Title Deed dated 17/09/2020 issued by Land Department, Government of Dubai.	Reliable
Tenancy Contract Agreement dated 07/07/2020 between MRCO DMCC (Property Owner/Landlord) and The Box Self Storage Services DMCC (Tenant).	Reliable
Affection Plan dated 29/03/2017 issued by Dubai Municipality, Government of Dubai.	Reliable
Concept Design and Architectural Floor Plan Drawings and configuration profile summary details of the property prepared by various consultants.	Reliable

For reporting purpose, we assume that information provided to us by the Client is up to date, complete and accurate, and any deviation from this will mean that our reported valuation will be materially affected, and we reserve the right to amend and re-assess our report.

Copies of the above documents are attached in the appendix below.

13. PROPERTY OWNER

MRCO DMCC as per Title Deed dated 17/09/2020.

14. TITLE INTEREST

Private Freehold Interest – *superior, perpetual, legally un-encumbered and transferable ownership title (UAE/GCC/Non-GCC Nationals).*

15. OCCUPATION OF PROPERTY

The property as on the date of inspection is occupied by the Tenant – The Box Self Storage Services DMCC as per Tenancy Contract Agreement dated 07/07/2020 and which property is a self-storage facility in which individual storage units are sub-leased.

16. PROPERTY DESCRIPTION

16.1 Address/ Location:

Plot No: 267 (591-8404)

Community/Country: Jebel Ali First (598), Dubai, United Arab Emirates

The subject property is situated within DMCC Jewellery & Gemplex Complex in Jebel Ali First Community. Ease of access to the site is facilitated from Shiekh Zayed Road (E11) via Garn Al Sabkha Street (D59) near to Interchange No. 5 along Sheikh Zayed Road (E11). Primary access to the property is from First Al Khail Street.

The aerial satellite maps below show the general location of the area, and the Subject Property.

MAP 1: Jebel Ali First community and location area of Plot No. 267 (591-8404)



MAP 2: Location of the Property in Jebel Ali First community



We have marked a red outline of the approximate plot boundary for illustration purposes only to assist the reader in understanding the extent of the property and this should not be relied upon for any other purposes.

Source of maps: Google Earth

16.2 Dimensions of The Plot:

The land extent area for the Plot as indicated on the provided Title Deed dated 17/09/2020 and Affection Plan dated 29/03/2017, is as follows: -

Plot No	Area (m ²)	Area (ft ²)	Source
267 (591-8404)	5,378.26	57,891.11	Title Deed dated 26/11/2020

We observe that the Affection Plan dated 29/03/2017 states the land extent for the Subject Property as 57,891 sq. ft. We have taken the Land extent as per the Title Deed dated 17/09/2020 which is the latest document.

16.3 Brief Description of Property:

The subject property is a Self-Storage building (B+G+3+R) facility. The building has self-storage units of various sizes / configuration from the ground to three upper floors, open plan workstation office spaces to front sections of the building from first to third floor level, meeting rooms and other service / utility rooms from basement, ground, and roof top.

16.4 Building Construction & Civil Works:

The building structure is constructed with RCC (Reinforced Cement Concrete) framed skeletal structure with foundations / footings, columns, beams, and slabs. Concrete thermal block / precast reinforced concrete in-fill walls panels plastered / rendered and painted, with external cladding walled envelope with composite rendered walls, aluminum, and glazed window panels. RCC concrete flat and gabled ridged roof with appropriate asphalt waterproof roof covering. Parapets coverings to roof top. Powder coated aluminum framed and glazed external windows.

The internal finishes are of good quality standard/specification with offices and meeting rooms to be fitted with ceramic / porcelain floor tiles, and concealed ceilings with embedded florescent light fittings. The entrance lobby area is paved in ceramic / porcelain floors and wall finishes. Ceilings are with suspended gypsum / plasterboard false ceilings with embedded down-light lights, florescent light fittings. Powder coated aluminum framed and glazed entrance casement doorways. Access to the upper floors is via two elevator lifts with stairways in the building. All stairways having floor tiling and emulsion painted walls and steel balustrades and handrails.

All internal doors are of timber flush core wooden doors fitted to timber door frames. Windows with powder coated window frames / single glazed reflective glass sliding windows. Internal floor finishes include ceramic tiles and cement screed floor finishes. Steel shutter roll-up doors to self-storage units. Common toilets will be on each floor level. Air-conditioning is provided by a centralised system with regulated and temperature controlled throughout the property with split-type air-conditioning units mounted on the roof top. Firefighting equipment / arrangements also installed and fitted to the building.

16.5 Accommodation summary details:

The accommodation details in the building are as follows:

Ground Floor	Entrance reception area / lobby with waiting area, commercial spaces and receiving areas.
First to Third Floor	Office floor areas to parts and self-storage units and spaces. Communal toilets on all levels with other utility service rooms.

16.6 Floor area / Built-up area measurements:

Gross External Area (GEA) / Built-up Area (BUA) of the Property and Gross Internal Areas

Details of the Gross External Area (GEA) or Built-up area (BUA) for the building including the Gross Internal Area (GIA) for the Property as provided by the Client is as follows:

IPMS 1 - (External) Floor area measurement

The Gross External Area (GEA) of the buildings as per IPMS 1 (External) definition and which measurements are taken from architectural floor plan drawings provided is as follows: -

Floor level	Gross External Area	
	Sq. Meter.	Sq. Foot.
Basement	384.23	4,135.82
Ground Floor	3,435.20	36,976.18
1 st Floor	3,326.27	35,803.67
2 nd Floor	3,324.91	35,789.03
3 rd Floor	3,339.34	35,944.36
Roof Floor	50.13	539.59
Total Area	13,860.08	149,188.65

Note* Conversion rate: 1 sq. metre = 10.76391 sq. feet
Measurements taken from architectural drawings provided.
Scale of 1:100 as shown on the drawings provided.

IPMS 1 - (External) is defined as: *‘The total of the areas of each floor level of a Building measured to the outer perimeter of External Walls, Sheltered Areas and Balconies.’*

Source: IPMS: Industrial Buildings, 3.1.2 - Copyright 2018 International Property Measurement Standards Coalition. All rights reserved.

IPMS 1 equates to ‘Gross External Area’ as defined in RICS Code of Measuring Practice (6th Edition 2007).

IPMS 2 - (Internal) Floor area measurement for Storage units

The Gross Internal Area (GIA) and configuration for storage units in the building as per IPMS 2 – (Internal) definition and which measurements have been provided by the developer as taken from architectural floor plan drawings is as follows: -

S.I	GROUND FLOOR					FIRST FLOOR				
	UNITS/ QTY	Unit size (each)		Total Unit sizes		UNITS/ QTY	Unit size (each)		Total Unit sizes	
		SQM	SQF	SQM	SQF		SQM	SQF	SQM	SQF
1	9	2	24	20	216	59	2	24	132	1,416
2	26	5	49	118	1,274	54	5	49	246	2,646
3	4	7	73	27	292	79	9	97	712	7,663
4	1	9	93	9	93	1	11	122	11	122
5	18	9	97	162	1,746	29	14	146	393	4,234
6	14	13	145	189	2,030	1	15	162	15	162
7	3	14	146	41	438	21	18	194	378	4,074
8	20	18	194	360	3,880	1	19	200	19	200
9	5	23	243	113	1,215	10	23	243	226	2,430
10	3	27	291	81	873	1	29	315	29	315
11	2	27	291	54	582					
12	1	32	345	32	345					
13	1	33	350	33	350					
14	8	36	388	288	3,104					
15	2	41	436	81	872					
16	1	44	472	44	472					
17	10	54	582	541	5,820					
TOTAL	128			2,193	23,602	256			2,161	23,262

S.I	SECOND FLOOR					THIRD FLOOR				
	UNITS/ QTY	Unit size (each)		Total Unit sizes		UNITS/ QTY	Unit size (each)		Total Unit sizes	
		SQM	SQF	SQM	SQF		SQM	SQF	SQM	SQF
1	59	2	24	132	1,416	116	1	13	140	1,508
2	54	5	49	246	2,646	42	2	24	94	1,008
3	79	9	97	712	7,663	2	2	25	5	50
4	1	11	122	11	122	94	5	49	428	4,606
5	29	14	146	393	4,234	1	5	52	5	52
6	1	15	162	15	162	83	7	73	563	6,059
7	21	18	194	378	4,074	2	7	75	14	150
8	1	19	200	19	200	36	9	97	324	3,492
9	10	23	243	226	2,430	22	14	146	298	3,212
10	1	29	315	29	315	1	16	173	16	173
11						5	18	194	90	970
TOTAL	256			2,161	23,262	404			1,977	21,280

Note* Conversion rate: 1 sq. metre = 10.76391 sq. feet
Measurements taken from architectural drawings provided.
Scale of 1:100 as shown on the drawings provided.

IPMS 2 – (Internal) is defined as:

‘The total of the areas of each floor level of a Building measured to the Internal Dominant Face of all External Walls and Balconies.’

Source: IPMS: Industrial Buildings, 3.2.2 - Copyright 2018 International Property Measurement Standards Coalition. All rights reserved.

IPMS 1 equates to 'Gross Internal Area' as defined in RICS *Code of Measuring Practice* (6th Edition 2007).

Floor area for Office spaces from 1st to 3rd floor levels

The **Floor area** for the office spaces available on an exclusive occupation basis as per **IPMS 3 – Office** definition and which measurements have provided by the Client is as follows: -

Floor level	Type	Total Floor area	
		SQM	SQFT
Ground	Commercial / Office space in exclusive use	73	786
First	Office floor space in exclusive use	389	4,187
Second	Office floor space in exclusive use	389	4,187
Third	Office floor space in exclusive use	389	4,187
Total Floor area in exclusive occupation (IPMS 3 – Office)		1,240	13,347

Note

- Conversion rate adopted between metric to imperial is: 1 sq. meter = 10.76391 sq. feet.
- Floor areas for office units is as per IPMS 3 – Office definition in RICS *Property measurement (Edition 2018)* and *IPMS: Office Buildings (Edition 2014)*.
- Measurements provided by Client.

IPMS 3 – Office defines the Floor area of an office as:

*'The **Floor Area** available on an exclusive basis to an occupier, but excluding **Standard Facilities** and shared circulation areas, and calculated on an occupier-by occupier or floor-by-floor basis for each **Building**.*

***Standard Facilities** are those parts of a **Building** providing shared or common facilities that typically do not change over time, including, for example, stairs, escalators, lifts/elevators and motor rooms, toilets, cleaners' cupboards, plant rooms, fire refuge areas and maintenance rooms.'*

Source: IPMS: Office Buildings, 3.3.1 - Copyright 2018 International Property Measurement Standards Coalition. All rights reserved.

17. CONDITION OF PROPERTY

At the time of inspection, we observed that the property was in good condition with no visible signs of major defects / wear and tear and maintained well. We reserve the right to amend our report should any of our assumptions prove to be incorrect.

18. SERVICES

For purpose of valuation, we have assumed that the Subject Property is connected to mains water, drainage, and electricity - as supplied by the Dubai Electricity and Water Company (DEWA). We reserve the right to amend our report should any of our assumptions prove to be incorrect.

19. LEGAL NOTICE

We are not aware of, nor have we been informed of any legal notices served on the property, outstanding or pending in the courts of law. For the purpose of this valuation, we have assumed that no legal encumbrances / liens exist on the property that would have a detrimental factor on the reported Market Value.

20. ENVIRONMENT MATTERS

We are not aware of the content of any environmental audit or other environmental investigation or soil survey which may have been carried out on the property and which may draw attention to any contamination or the possibility of any such contamination. In undertaking our work, we have been instructed to assume that no contaminative or potentially contaminative use has ever been carried out on the property. We have not carried out any investigation into past or present use, either of the property or of any neighboring land, to establish whether there is any contamination or potential for contamination to the Subject Property from the use or site and have therefore assumed that none exists.

However, should it be established subsequently that contamination exists at the property or on any neighboring land, or that the premises has been or is being put to any contaminative use, this might reduce the value now reported.

21. VALUATION GENERAL ASSUMPTIONS

This valuation assignment is undertaken on the following assumptions:

1. The Subject Property is valued on the assumption of having title being held on Private Freehold Interest – *superior, perpetual, legally un-encumbered and transferable ownership title (UAE/GCC/Non-GCC Nationals)* with benefit of being a fully fitted and equipped operating entity and having regard to its trading potential in the Property;
2. That information provided to us by the Client is up to date, complete and correct in relation to issues such as land tenure, planning use/consent, and other relevant matters that are set out in the report;
3. That no contaminative or potentially contaminative use has ever been carried out on the site;
4. We assume no responsibility for matters legal in character, nor do we render any opinion as to the title relating to the property, which we assume to be good and free of any undisclosed onerous burdens, outgoing, restrictions, or other encumbrances which would adversely affect the valuation. Information regarding titles must be checked by your legal advisors;
5. This subject is a valuation report and not a structural/building survey, and hence a building and structural survey is outside the scope of the subject assignment. We have not carried out any structural survey, nor have we tested any services, checked fittings or any parts of the structures which are covered, exposed or inaccessible, and, therefore, such parts are assumed to be in good repair and condition and the services are assumed to be in full working order;
6. We have not arranged for any investigation to be carried out to determine whether or not any deleterious or hazardous material have been used in the construction of the property, or have since been incorporated, and we are therefore unable to report that the property is free from risk in this respect. For purpose of this valuation, we have assumed that such investigations would not disclose the presence of any such material to any significant extent;
7. That, unless we have been informed otherwise, the property complies with all relevant statutory requirements (including, but not limited to, those of Fire Regulations, Byelaws, Health and Safety);
8. We have not inspected the property with a view to check the use of hazardous materials in the construction process such as asbestos, high aluminium cement, etc. We are not aware of any contamination;
9. We assume that there is no material change to the physical attributes of the Subject Property, or the nature of its location, between the date of valuation and the date of inspection; and

10. The Market Value conclusion arrived at for the property reflects the full contract value and no account is taken of any liability to taxation on sale or of the costs involved in effecting the sale.

22. VALUATION SPECIAL ASSUMPTIONS

No valuation *Special Assumption* has been applied in this valuation.

23. VALUATION APPROACH AND REASONING

Our opinion of the *Market Value* for the subject property has been arrived at using an *Income Capitalization* valuation approach. This valuation approach is a preferred method of valuation used for analysing such properties and is a market-based valuation approach that considers expectations of market participants. This is the method of valuation which would also be adopted in the market.

This valuation approach provides a value estimate by converting future cash flows to a single current capital value. In using the Income valuation approach, we have used a 'Term and Reversion' valuation model incorporating a *Discounted Cash Flow* model applied to determined / anticipated income streams which will be receivable in the property.

This approach considers the income that the asset will generate over its useful life and indicates the terminal value through a capitalisation process. We have applied the following valuation techniques in using the *Income* approach:

- Discounted cash flow where an appropriate discount rate is applied to a series of cash flow streams under an agreed lease contract and the determined terminal value which are discounted to a present value; and
- Income capitalisation of the terminal income at an appropriate capitalisation rate to determine the Terminal Value.

All key assumptions used in this analysis, reflect market conditions as on the date of valuation, and in this respect, we have regard to market evidence as well as our general market knowledge of such properties in the local market.

In our valuation, we have considered the following valuation factors, inputs, and assumptions.

Valuation Inputs and assumptions

In our valuation, we have considered the following factors and valuation assumptions: -

- i. The Client has provided us with a copy of the Tenancy Contract Agreement dated 07/07/2020 between MRCO DMCC (Property Owner/Landlord) and The Box Self Storage Services DMCC (Tenant). The property is leased for a period of 25 years from 1st October 2020 to 30th September 2045 with an option to extend the lease on expiry by a further period of 5 years. The rental income receivable in the property under the tenancy contract is initially at **AED 4,000,000** p.a. for the first 5 years. For the first year the rent is payable annually in advance and for subsequent years is payable bi-annually in advance. Further the annual rent is subject to upward rent reviews at a fixed rate of 10% every 5th year.
- ii. In our valuation, we have discounted above income streams receivable in the property under the tenancy contract for the 25-year lease term period over the remaining tenancy period and including the 5-year extension period under the assumption the lease will be extended, and thereafter for reversionary period we have capitalised rentals incomes based on *Market Rent* to determine the *Terminal Value* of the asset.

- iii. In our valuation, we have applied a discount rate of 9.50% which we consider as an appropriate discount rate that would be applied in the market for such a property, reflective of the type and nature of asset, perceived security of income, and the inherent risk in owning such an asset. We have used a weighted average cost of capital (WACC) model in determining the discount rate which is based on a percentage split of 70% cost of capital and 30% cost of equity ratio with cost of capital taken at 5.00% and cost of equity at 20% as a return that would be considered appropriate to induce investors taking into consideration the type, characteristics, nature, and inherent risk elements of the property.
- iv. In establishing the *Market Rent*, we have had regard to anecdotal information on observed lettings for such properties.
- v. From our research, prevailing *Market Rents* for similar natured properties are ranging in the following rental price ranges: -

Property type	Market Rental range per month (AED)
Self-Storage units	AED 86 to 301 per sq. m (AED 8 to 28 per sq. ft.)
Offices	AED 323 to 646 per sq. m (AED 30 to 60 per sq. ft.)

We do observe that rents are influenced by various factors such as size, age / condition, type / finishing details of accommodation and buildings / facilities, and amenities offered in complexes, location, and community services and amenities, etc.

In our valuation we have adopted *Market Rents* to various units as follows:

Self-Storage units.

GROUND FLOOR			
Storage unit size		Rental rate per month	
SQM	SQF	SQM	SQF
2	24	269	25
5	49	183	15
7	73	140	13
9	93	129	12
9	97	129	12
13	145	129	12
14	146	129	12
18	194	129	12
23	243	118	11
27	291	118	11
32	345	118	11
33	350	118	11
36	388	118	11
41	436	118	11
44	472	118	11
54	582	118	11

UPPER FLOORS (1st to 3rd)			
Storage unit size		Rental rate per	
SQM	SQF	SQM	SQF
1	13	269	20
2	24	215	15

UPPER FLOORS (1st to 3rd)			
Storage unit size		Rental rate per	
SQM	SQF	SQM	SQF
2	25	215	15
5	49	118	10
5	52	118	10
7	73	118	10
7	75	118	10
9	97	118	10
11	122	118	10
14	146	118	10
15	162	118	10
16	173	118	10
18	194	118	10
19	200	118	10
23	243	108	9
29	315	108	9

Commercial office spaces.

Floor level	Market Rent per annum (AED)
Ground floor	AED 592.02 per sq. m (AED 55 per sq. ft.)
Upper floors	AED 376.74 per sq. m (AED 35 per sq. ft.)

- vi. In our valuation, we have made a deduction allowance for rolling void / vacancy periods at the rate of 15% of *Market Rents* for the reversionary period.
- vii. Our further analysis of other outgoing unrecoverable expenses incurred in such buildings, are generally ranging from between 8% to 12% of rental income in buildings. In our valuation, we have made allowances for unrecoverable outgoing expenses at the rate of 10% of *Market Rent*.
- viii. In determining the *Terminal Value* of the asset, we have adopted an appropriate capitalization rate which we consider as typically would be applied for such a property. Property capitalisation rates for commercial storage / logistics properties based on market research observed are generally ranging from 9.50% to 12.00%. In our valuation, we have applied a capitalization rate of 9.50% to projected net Market Rental income to determine the Terminal Value which Cap. rate we consider is a fair reflection of the type and nature of property, and inherent risk in holding such property.

24. VALUATION

Market Value of the Subject Property

It is our considered opinion that the Market Value of the Private Freehold Interest – superior, perpetual, legally un-encumbered and transferable ownership title (UAE/GCC/Non-GCC Nationals) with benefit of an existing tenancy in the Subject Property; subject to the contents herein; and valued using the *Income (Capitalisation) valuation approach* taking into consideration prevailing market evidence, conditions, and sentiments as on the date of valuation (31st December 2022), is: -

AED 58,300,000

In Words (UAE Dirhams Fifty-Eight Million Three Hundred Thousand)

25. VALUATION UNCERTAINTY

In line with the RICS Valuation - Global Standards 2022 Valuation Practice Guidance Application 10 (VPGA 10): we believe that a reasonable period in which to negotiate a sale at our opinion of Market Value is 12 - 15 months. It should be noted, however, that if credit conditions substantially worsen or any other change were to occur to the investment market then the liquidity of the investment and the value, may change. We do not consider there to be a special prospective purchaser in the market for the Subject Property who would pay more than our opinion of Market Value.

Property reported with No Valuation Uncertainty

The outbreak of COVID-19, declared by the World Health Organisation as a “Global Pandemic” on the 12th March 2020, has and continues to impact many aspects of daily life and the global economy – with some real estate markets having experienced lower levels of transactional activity and liquidity. Travel restrictions have been implemented by many countries and “lockdowns” applied to varying degrees. Whilst restrictions have now been lifted in some cases, local lockdowns may continue to be deployed as necessary and the emergence of significant further outbreaks is possible.

The pandemic and the measures taken to tackle COVID-19 continue to affect economies and real estate markets globally. Nevertheless, as at the valuation date some property markets have started to function again, with transaction volumes and other relevant evidence returning to levels where an adequate quantum of market evidence exists upon which to base opinions of value. The Dubai property market is a case in point, where transaction volumes are currently increasing and comparable evidence are becoming readily available. Accordingly, and for the avoidance of doubt, our valuation in regard to the Subject Property valued is not reported as being subject to ‘material valuation uncertainty’ as defined by VPS 3 and VPGA 10 of the RICS Valuation – Global Standards.

26. DISCLAIMER

In undertaking and executing this assignment, extreme care, precaution, and due diligence has been exercised based on the information supplied by the Client, however, values may fluctuate or differ due to varying scenarios in the property market (demand and supply), maintenance, wear and tear, quality of tenants, micro and macro-economic factors, etc. It is beyond the scope of our services to ensure the consistency in value due to changing scenarios / property influencing factors.

27. CONCLUSION

This report is compiled based on the information received to the best of our belief, knowledge and understanding. The information revealed in this report is strictly confidential and issued for the consideration of the Client and their advisors. No part of this report may be reproduced either electronically or otherwise for further distribution without our prior and written consent. This report is issued without any prejudice and personal liability.

For and on behalf of, **ValuStrat Real Estate Valuation Services LLC**



Vismer Mulenga, BSc (Hons), MRICS, IRRV
RICS Registered Valuer
Director – Commercial Valuations



Sean Swinburne, BSc (Hons), MRICS
RICS Registered Valuer
Associate Director – Commercial Valuations



28. APPENDIX 1- MARKET COMMENTARY

DUBAI

Dubai is a member of the seven emirates federation forming the United Arab Emirates. The emirate is located on the south-east coast of the Arabian Gulf. It is the most populous city within the UAE reaching more than 3.53 million residents by Q3 2022. The current growth rate is below the long-term historical trend, growing at approximately 5.3% on average during the last five years. It occupies the second-largest land territory (4,114 sq km) after the capital, Abu Dhabi. The city of Dubai shares borders with Sharjah in the northeast, Abu Dhabi to the south, and Sultanate of Oman in the southeast.

Dubai's inflation rate jumped to a record high of 7.1% YoY, as of July 2022.

Industrial Sector

The ValuStrat Price Index covering logistics warehouses registered a quarterly increase of 3.5% showing annual capital gains of 10%. The VPI reached 112.7 points, as compared with Q1 2021 base at 100 points. Best performing locations in terms of annual price increases were Dubai Industrial City (14%), Al Quoz (12.7%), JAFZA South (8.8%), and JAFZA North (8.1%). The weighted average price for an industrial logistics warehouse as of Q2 2022 was AED 2,368 per sq m (AED 220 per sq ft). Dubai Logistics City registered the highest price of AED 3,326 per sq m (AED 309 per sq ft). Dubai Industrial City saw the lowest price of AED 1,916 per sq m (AED 178 per sq ft). Quarterly asking rents were up an average 8% on the low end and 4.2% for high spec warehouses.

During the third quarter, notable completions were in Dubai South Logistics District for a 15,000 sq m (162,000 sq ft) warehouse and distribution plant, Dubai Investment Park with a 5,574.19 sq m (60,000 sq ft) manufacturing facility, an 11,100 sq m (119,469 sq ft) automotive facility in Dubai Silicon Oasis and a 28,000 sq m (301,389.2 sq ft) data centre in Jebel Ali Free Zone. As per latest August 2022 report, the Jebel Ali Free Zone Authority (JAFZA) reported over AED 454.7 billion worth of trade passing through its ports, rising 19% YoY. DP World revealed two new development projects worth AED 200 million in the food and beverage (F&B) cluster in Jebel Ali. The net project value of industrial facilities under construction is estimated to be more than AED 1.5 billion.

Office Sector

The Uptown Tower was announced to have fully leased its total 45,987 sq m (495,000 sq ft) of Grade A workspace in advance of its planned completion this year. A new office project in Dubai Internet City was announced to be built with more than 8,361 sq m (90,000 sq ft) GLA of institutional grade workspace. The net project value of two commercial buildings under construction for this year surpassed AED 473 million for developments being built in Dubai Studio City and Jumeirah Lake Towers.

Office sales transaction volumes during Q3 2022 were 3.8% higher when compared to the previous quarter and expanded 55.2% from last year. The median transacted price stood at AED 8,676 per sq m (AED 806 per sq ft), stable quarterly and increasing 7% from the same period last year. In terms of sales volume, Business Bay retained its position as the most popular choice for office sales with a share of approximately 46%, followed by Jumeirah Lake Towers (JLT) with 29% of overall transactions this quarter. As per the total value, more than 43% was in Business Bay while 28% were from JLT. The average size of offices sold in Business Bay was 113 sq m (1,220 sq ft) and 134 sq m (1,447 sq ft) in Jumeirah Lake Towers. 75,285 sq m (810,358 sq ft) of total Gross Leasable Area was sold during the quarter, amounting to an estimated investment value of more than AED 787 million.

Dubai's office capital values appreciated 7.9% quarterly, resulting in a 25.3% jump since last year. The valuation-based price index reached 82.1 points, that's compared with a 100 base in Q1 2015. High demand for Grade A office space in Downtown Dubai, chiefly Boulevard Plaza, led the price expansion with an increase of 13.9% QoQ and 44% YoY. Offices in Business Bay and Jumeirah Lake Towers continued price recovery with quarterly capital

growth of 8.8% and 7.1% respectively. DIFC offices approached possible price ceilings with a 1.1% quarterly increment.

Median office asking rents grew 4.5% when compared to the previous quarter and have risen 17.6% from the same period last year. Asking office rents for this quarter recovered 22.4% in comparison with prevailing rents during the height of the pandemic in 2020. The citywide median asking rent for a typical office size stood at AED 1,013 per sq m (AED 94.1 per sq ft). Highest office asking rents were observed in Dubai International Financial Centre (DIFC) at AED 2,207 per sq m (AED 205 per sq ft) for typically sized units between 93 – 186 sq m (1,000 – 2,000 sq ft). In Business Bay, median asking rents stood at AED 1,208 per sq m (AED 112 per sq ft) for typical office areas of less than 93 sq m (1,000 sq ft). Office occupancy in Dubai was estimated at 78.4%.

29. APPENDIX 2- MARKET VALUE DEFINITION

The definition of **Market Value** is applied in accordance with the following conceptual framework:

“The estimated amount” Refers to a price expressed in terms of money payable for the asset in an arm's-length market transaction. Market Value is the most probable price reasonably obtainable in the market on the valuation date in keeping with the Market Value definition. It is the best price reasonably obtainable by the seller and the most advantageous price reasonably obtainable by the buyer. This estimate specifically excludes an estimated price inflated or deflated by special terms or circumstances such as atypical financing, sale and leaseback arrangements, special considerations or concessions granted by anyone associated with the sale, or any element of value available only to a specific owner or purchaser;

“an asset or liability should exchange” Refers to the fact that the value of an asset or liability is an estimated amount rather than a predetermined amount or actual sale price. It is the price in a transaction that meets all the elements of the Market Value definition at the valuation date;

“on the valuation date” requires that the value is time-specific as of a given date. Because markets and market conditions may change, the estimated value may be incorrect or inappropriate at another time. The valuation amount will reflect the market state and circumstances as at the *valuation date*, not those at any other date;

“between a willing buyer” refers to one who is motivated, but not compelled to buy. This buyer is neither over eager nor determined to buy at any price. This buyer is also one who purchases in accordance with the realities of the current market and with current market expectations, rather than in relation to an imaginary or hypothetical market that cannot be demonstrated or anticipated to exist. The assumed buyer would not pay a higher price than the market requires. The present owner is included among those who constitute “the market”;

“and a willing seller” is neither an over eager nor a forced seller prepared to sell at any price, nor one prepared to hold out for a price not considered reasonable in the current market. The willing seller is motivated to sell the asset at market terms for the best price attainable in the open market after proper marketing, whatever that price may be. The factual circumstances of the actual owner are not a part of this consideration because the willing seller is a hypothetical owner;

“in an arm's-length transaction” Is one between parties who do not have a particular or special relationship e.g. Parent and subsidiary companies or landlord and tenant, that may make the price level uncharacteristic of the market or inflated. The Market Value transaction is presumed to be between unrelated parties each acting independently;

“after proper marketing” Means that the asset would be exposed to the market in the most appropriate manner to affect its disposal at the best price reasonably obtainable in accordance with the Market Value definition. The method of sale is deemed to be that most appropriate to obtain the best price in the market to which the seller has access. The length of exposure time is not a fixed period but will vary according to the type of asset and market conditions. The only criterion is that there must have been sufficient time to allow the asset to be brought to the attention of an adequate number of market participants. The exposure period occurs prior to the *valuation date*;

‘where the parties had each acted knowledgeably, prudently’ presumes that both the willing buyer and the willing seller are reasonably informed about the nature and characteristics of the asset, its actual and potential uses and the state of the market as of the *valuation date*. Each is further presumed to use that knowledge prudently to seek the price that is most favorable for their respective positions in the transaction. Prudence is assessed by referring to the state of the market at the *valuation date*, not with benefit of hindsight at some later date. For example, it is not necessarily imprudent for a seller to sell assets in a market with falling prices at a price that is lower than previous market levels. In such cases, as is true for other exchanges in markets with changing prices, the prudent buyer or seller will act in accordance with the best market information available at the time;

‘and without compulsion’ establishes that each party is motivated to undertake the transaction, but neither is forced or unduly coerced to complete it.

Market Value is the basis of value that is most commonly required, being an internationally recognized definition. It describes an exchange between parties that are unconnected (acting at arm's length) and are operating freely in the marketplace and represents the figure that would appear in a hypothetical contract of sale, or equivalent legal document, on the valuation date, reflecting all those factors that would be taken into account in framing their bids by market participants at large and reflecting the highest and best use of the asset. The highest and best use of an asset is the use of an asset that maximizes its productivity and that is possible, legally permissible and financially feasible.

Market Value is the estimated exchange price of an asset without regard to the seller's costs of sale or the buyer's costs of purchase and without adjustment for any taxes payable by either party as a direct result of the transaction.

30. APPENDIX 4- PHOTOGRAPHS OF THE PROPERTY

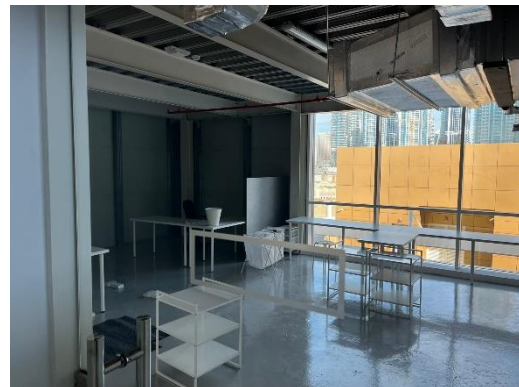
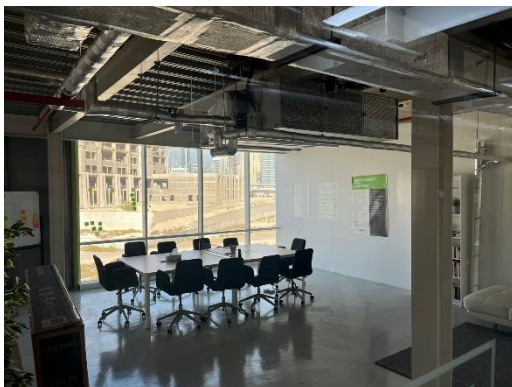
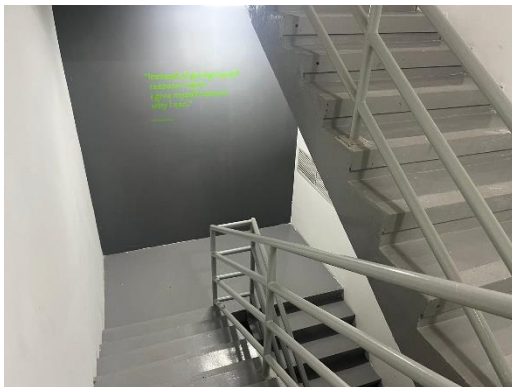

31. APPENDIX 5- VALUATION INSTRUCTION & PROPERTY DOCUMENTS



دائرة الأراضي والأملاك
Land Department

شهادة حق منفعة

Issue Date	23-03-2017		تاريخ الاصدار
Community	Jebel Ali First		المنطقة
Building Mortgage Status:	Not mortgaged	غير مرفقونة	حالة رهن المباني:
Area(Sq Meter)	5378.26		المساحة
Area Sq Feet :	57,894.11		المساحة بالقدم المربع
Plot No:	267		رقم الأرض
Municipality No:	591 - 8404		رقم البلدية
Right Type	Usufruct Full	سلسلة Full	نوع حق المنفعة

Owners and their shares:	Area (Sq Meter) \ المساحة بالمتر المربع	أسماء المالكين وحصصهم:
(1035977) DUBAI MULTI COMMODITIES CENTER	5378.26	(1035977) مركز دبي للمنتجات المتعددة

Usufruct and their shares:	Area (Sq Meter) \ المساحة بالمتر المربع	أسماء المستأجرين وحصصهم:
(5211207) THE BOX SELF STORAGE DMCC	5378.26	(5211207) ذا بوكس سلف ستوراج د.م.م.ش

Usufruct from 01/03/2017 to 30/06/2033
As per attached, signed Lease Contract between both parties

سلسلة من 01/03/2017 الى 30/06/2033
بموجب عقد الإيجار المرفق والموقع بين الطرفين



دائرة الأراضي والأملاك
Land Department
رقم الترخيص: 688

Approved Signature



1417002017

توقيع معتمد

DUBAI LAND DEPARTMENT دائرة الأراضي والأملاك

• This certificate is electronically issued and no signature is required
• Any scratches or changes in the certificate make it void
• It is prohibited to hold this certificate by any other party

1 / 1

• هذه السلسلة صادرة إلكترونياً ولا تحتاج إلى توقيع
• في حال وجود أي خدوش أو تغيير في السلسلة تعتبر باطلة
• يمنع الاحتفاظ بهذه السلسلة من قبل أي طرف آخر من غير المتكفلين

Hussain Lootah & Associates
Attorneys and Counselors at Law



حسين لوتاه ومشاركة
محامون ومستشارون قانونيون

عقد إيجار عقار

الحمد لله رب العالمين. والصلاة والسلام على نبينا محمد وعلى آله وصحبه أجمعين ... أما بعد .. ففي يوم الاثنين تاريخ 1441/11/16 هـ الموافق 2020/07/07 م تم الإتفاق في إمارة دبي بين كل من :-
أولاً :- شركة إم آر سي أو ، وهي شركة م.د.م.م مسجلة بالسجل التجاري رقم وتاريخ/...../..... صادر من وعنوان مركزها الرئيسي ص.ب. بريد إلكتروني owaid@musharaka.co وهي تمثل صندوق مشاركة ريت بصفتها شركة مملوكة بالكامل من قبل شركة حفظ المشاركة العقارية شركة ذات غرض خاص مسجلة في المملكة العربية السعودية والغرض منها هو حفظ وتسجيل أصول صندوق مشاركة ريت - وصندوق مشاركة ريت هو صندوق استثمار عقاري متداول في السوق المالية السعودية - ويمثلها في التوقيع على هذا العقد السيد / إبراهيم بن عبد العزاف بصفته المدير العام لشركة إم (ويشار إليها في هذا العقد بالطرف الأول)
ثانياً :- 1- شركة ذا بوكس ستوراج م.د.م.م بموجب السجل التجاري رقم 36222 وتاريخ 2017/1/31 صادر من مدينة دبي وعنوان مركزها الرئيسي : دبي - شارع قرن السبعة - (اسم المبنى) - جويلاري جيميلكس ص.ب. 75583. بريد إلكتروني wardh@theboxme.com ويمثلها في التوقيع على هذه الإتفاقية السيد/وديع فادي حداد . بصفته المالك والمدير للشركة. 2- السيد/ وديع فادي حداد - لباته الجنسية بموجب الجواز الوطني رقم LR0692444 وتاريخ الإتياء 2022/12/28 م والمقيم في دولة الإمارات العربية المتحدة بموجب (بطاقة هوية مقيم) رقم الهوية (9-784-1980-2793650-9) وللمنطقة بتاريخ 2022/02/11 م ورقم الجوال (971505591826) (ويشار إليها في هذا العقد بالطرف الثاني)
التحديد :- حيث أن شركة صندوق مشاركة ريت "المالك" يملك العقار رقم 267 منطقة جبل علي الأول المسمى صندوق التخزين الذاتي (The Box Self Storage) الكائن في منطقة جبل علي الأول في المنطقة الحرة بإمارة دبي في دولة الإمارات العربية المتحدة والكائن من سرداب ودور أرضي وعدد (3) ثلاث أدوار متكررة و 28 مواقف سيارة وبه عدد (2) اثنين مساعد وثه مدخل واحد فقط ويشار إليه لاحقاً بـ "العقار" وحيث أن الطرف الثاني أبدى رغبته في إستئجار العقار لاستعماله في الأغراض المذكورة في هذا العقد (يشار إليها لاحقاً بـ "العين المؤجرة") عليه فقد اتفق الطرفان وهما بكامل أعنيهما الشرعية والعقارية. وعليه أبرم هذا العقد وذلك وفق شروط الإيجار التالية:

Page 1 of 14

الموقع

17th Floor, Vision Tower 1, Al Khulazj Al Tejan 1 Street, Business Bay, P.O.Box 9111*, Dubai-UAE
t: +971 4 3320004 f: +971 4 3320005 e: info@hlootah.com www.hlootah.com
الموقع: برج فيجن تاور 1 شارع الخليج التجاري، ب.ب. 9111، دبي، الإمارات العربية المتحدة
هاتفنا: +971 4 3320004 فاكسنا: +971 4 3320005 e: info@hlootah.com www.hlootah.com

عقد إيجار عقار

الحمد لله رب العالمين والصلاة والسلام على نبينا محمد وعلى آله وصحبه أجمعين ... أما بعد ..
ففي يوم الإثنين تاريخ 1441/11/16 هـ الموافق 2020/07/07 م تم الاتفاق في إمارة دبي بين كل من :-

أولاً :-
شركة إم أرسى أو - وهي شركة م.د.م.م مسجلة بالسجل التجاري رقم وتاريخ/...../..... صادر
من وعنوان مركزها الرئيسي م.ب. بريد إلكتروني a.owad@musharaka.co وهي تمثل
صندوق مشاركة ريت يصفها شركة مملوكة بالكامل من قبل شركة حفظ المشاركة العقارية "شركة ذات غرض خاص
مسجلة في المملكة العربية السعودية" والغرض منها هو حفظ وتسجيل أصول صندوق مشاركة ريت - وصندوق
مشاركة ريت هو صندوق استثماري عقاري متداول في السوق المالية السعودية - ويمثلها في التوقيع على هذا العقد
السيد/ إبراهيم بن فهد العساف بصفته المدير العام لشركة إم
(ويشار إليها في هذا العقد بالطرف الأول)

ثانياً :-
1- شركة ذا بوكس سيلف ستوراج م.د.م.م بموجب السجل التجاري رقم 56222 وتاريخ 2017/1/31 صادر
من مدينة دبي وعنوان مركزها الرئيسي : دبي - شارع قرن السبعة - (اسم المبني) جويلاري جيميلكس
ص.ب. 75583. بريد إلكتروني wadih@theboxme.com ويمثلها في التوقيع على هذه الاتفاقية السيد/وديع
قادي حنّاد . بصفته المالك والمدير للشركة.
2- السيد/ وديع قادي حنّاد ، لبناني الجنسية بموجب الجواز الوطني رقم UR0692444 وتاريخ الإنتهاء
2022/12/28 م وللقسم في دولة الإمارات العربية المتحدة بموجب (بطاقة هوية مقيم) رقم الهوية
(784-1980-2193650-9) والمتنبة بتاريخ 2022/02/11 م ورقم الجوال (+971505501826)
(ويشار إليهما في هذا العقد بالطرف الثاني)

التمهيد :-
حيث أن شركة صندوق مشاركة ريت "المالك" يملك العقار رقم 267 منطقة جبل علي الأول المسعى مستودع للصندوق
للتخزين الذاتي (The Box Self Storage) الكائن في منطقة جبل علي الأول في المنطقة الحرة بإمارة دبي في دولة الإمارات
العربية المتحدة والمكون من سرداب ودور أرضي+ وعدد (3) ثلاث أدوار متكررة و 28 موقف سيارة وبه عدد (2) اثنين
مساعد وله مدخل واحد فقط ويشار إليه لاحقاً بـ "العقار" وحيث أن الطرف الثاني أبدى رغبته في إستئجار العقار
لاستعماله في الأغراض المذكورة في هذا العقد (يشار إليها لاحقاً بـ "الغرض المؤجرة")، عليه فقد اتفق الطرفان وهما بكامل
أهليتهما الشرعية والنظامية، وعليه أبرم هذا العقد وذلك وفق شروط الإيجار التالية:

تعتبر صور الممتلكات التالية جزء لا يتجزأ من العقد ويستند إليها في فهم وتفسير بنود:-
- ملك المالك
- السجل التجاري للطرف الثاني
- محضر إستلام العين المؤجرة.
- صورة هوية الموقوف بالتوقيع .
- مسودة العقد المعتمد لتوقيعه مع المستأجرين للوحدات التخزينية الثانية .
المادة الرابعة عشر: الإشعارات والإخطارات
توجه جميع المراسلات على العناوين المثبتة لكل طرف في ديباجة هذا العقد. وفي حالة أي تغيير في البنية الشخصية أو العنوان البريدي لأي طرف فعليه إبلاغ الطرف الآخر فوراً بذلك.
المادة الخامسة عشر: إخلاء المسؤولية والنظام السائد
1- يقر الطرف الثاني بإبراء ذمة الطرف الأول والعاملين معه من مدراء وموظفين ومستخدمين من أي دعاوى أو التزامات مباشرة أو غير مباشرة للمقاطعة أو أي تكاليف أو مصاريف ناشئة بصورة مباشرة أو غير مباشرة من استئجار الطرف الثاني للعين المؤجرة أو من استعمال الطرف الثاني أو زواره أو عملائه للعين المؤجرة وكذلك لا يتحمل الطرف الأول أي خسائر تحدث للطرف الثاني بسبب أعمال حرب معلنة أو غير معلنة أو أعمال إرهابية أو سرقة أو فيضانات أو أي كوارث طبيعية أخرى .
2- يخضع هذا العقد للأحكام والأنظمة التجارية المطبقة والمرعية والأعراف والعادات المتبعة في دولة الإمارات العربية المتحدة وتعتبر اللغة العربية هي المرجع والأساس لتفسير معاني هذا العقد.
المادة السادسة عشر: حل الخلافات
أي خلاف قد ينشأ لا يسمع الله بين الطرفين عند تنفيذ الشروط الملزمة بهذا العقد يتم حله بالطرق الودية ، وإذا تعذر ذلك فيتم اللجوء إلى المحاكم المختصة في دولة الإمارات العربية المتحدة بالفصل فيما ينشأ من منازعات.
المادة السابعة عشر: السرية
يعامل كلا الطرفين محتويات هذه الوثيقة أو أي معلومات متبادلة بينهما بسرية تامة.
المادة الثامنة عشر: نسخ العقد
حرر هذا العقد بالتراضي والقبول من نسختين بيد كل طرف نسخة للعمل بموجبها بعد توقيعها. ويقر الطرف الثاني بقرائته لكافة بنود هذا العقد وفهمها فهماً تاماً وافياً للتيقظ وموافقته الصريحة على كل ما ورد فيها ويلغى هذا العقد أي اتفاق سابق ويحل محله.
تم التوقيع على هذا العقد في مدينة الخبر من قبل كل من :-

الطرف الأول	الطرف الثاني
الاسم: شركة إم آر سي أو ج.د.س.م	الاسم: شركة ذا بوكس سيلف ستوراج
يمثلها: إبراهيم بن فهد العيساف	م.د.م.س.
الصفة: الرئيس التنفيذي	يمثلها: وديع فادي حنا
التوقيع:	الصفة: المالك والمدير العام
الختم:	التوقيع:
	الختم:

ذا بوكس سيلف ستوراج ج.د.م.س.
THE BOX SELF STORAGE DMCC
Dubai - United Arab Emirates

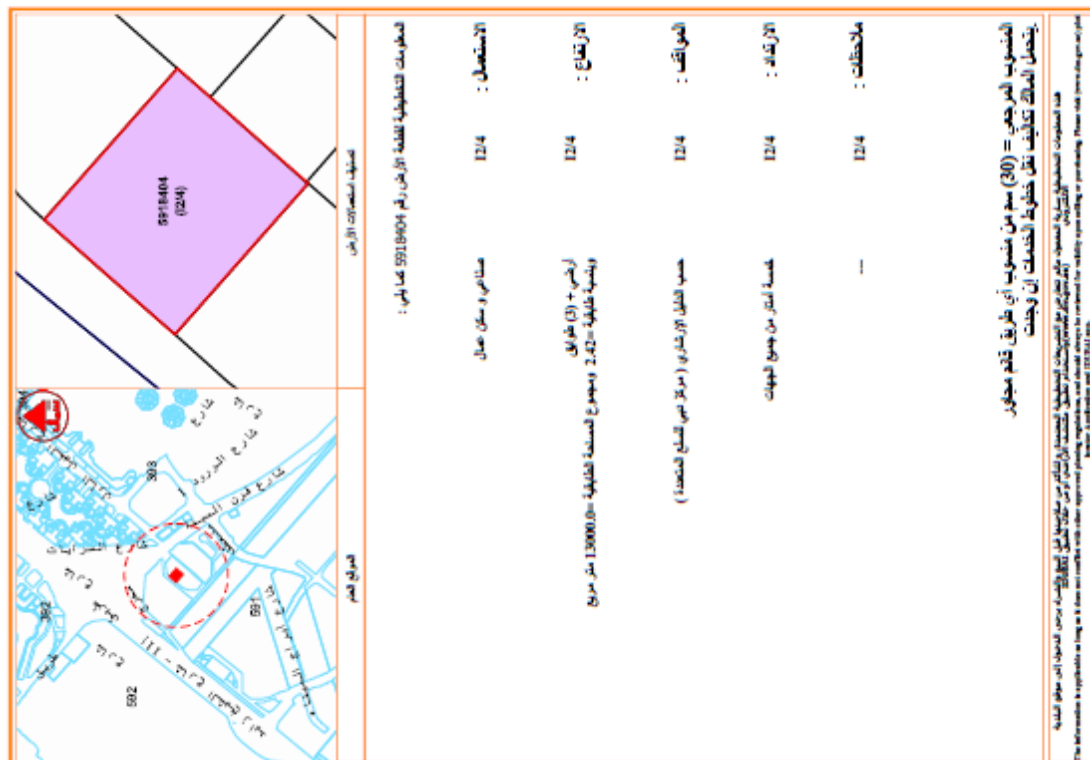

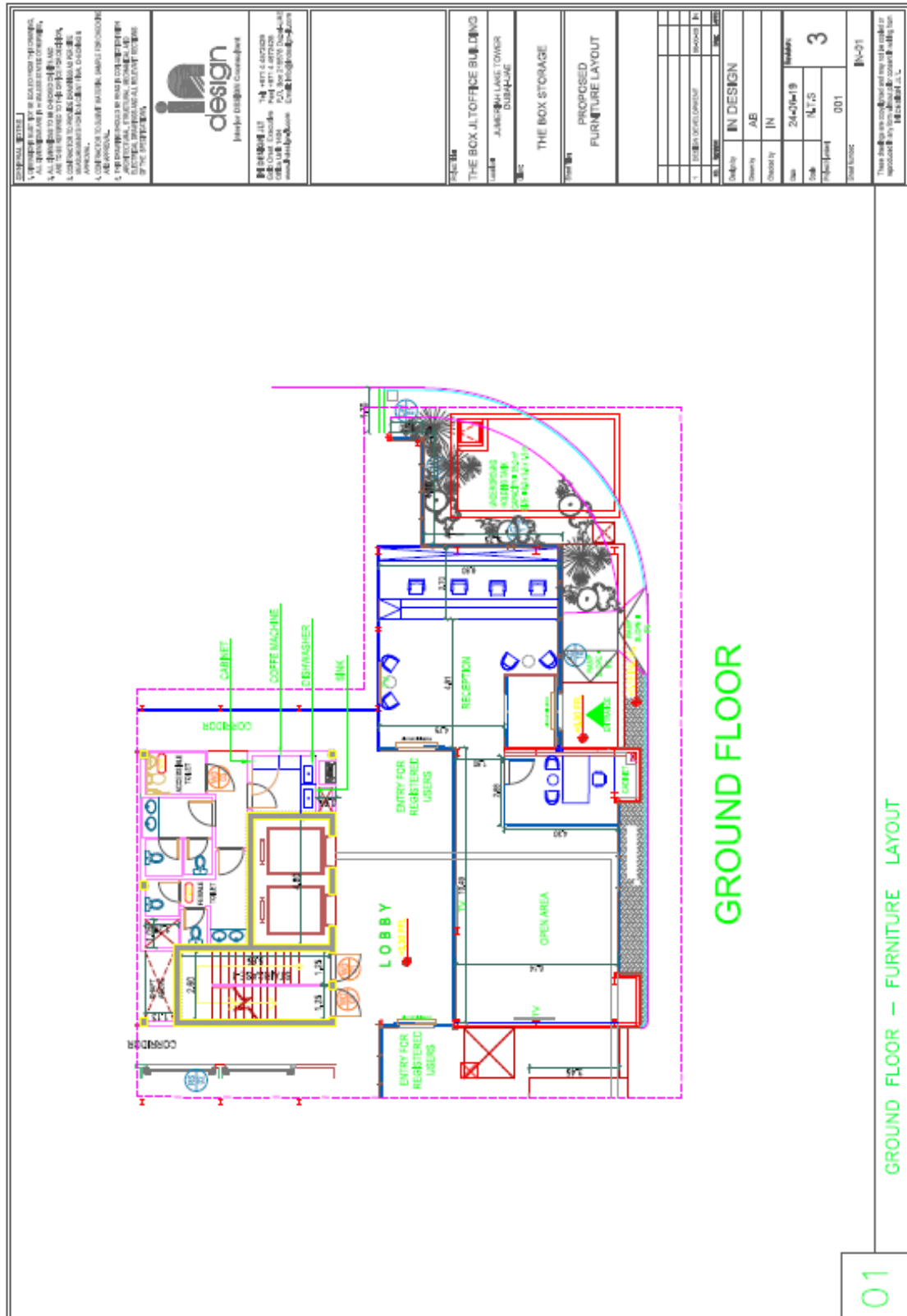



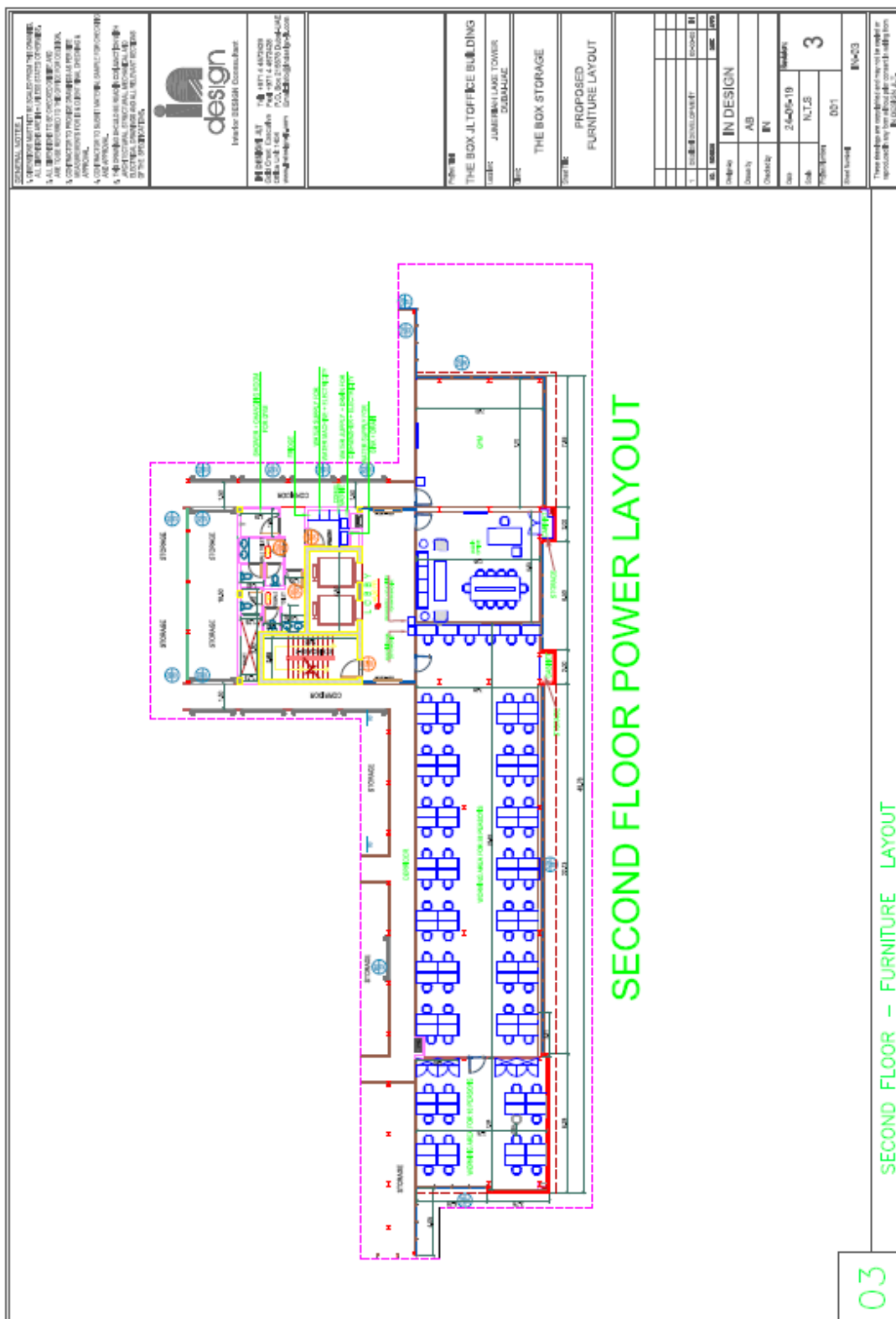



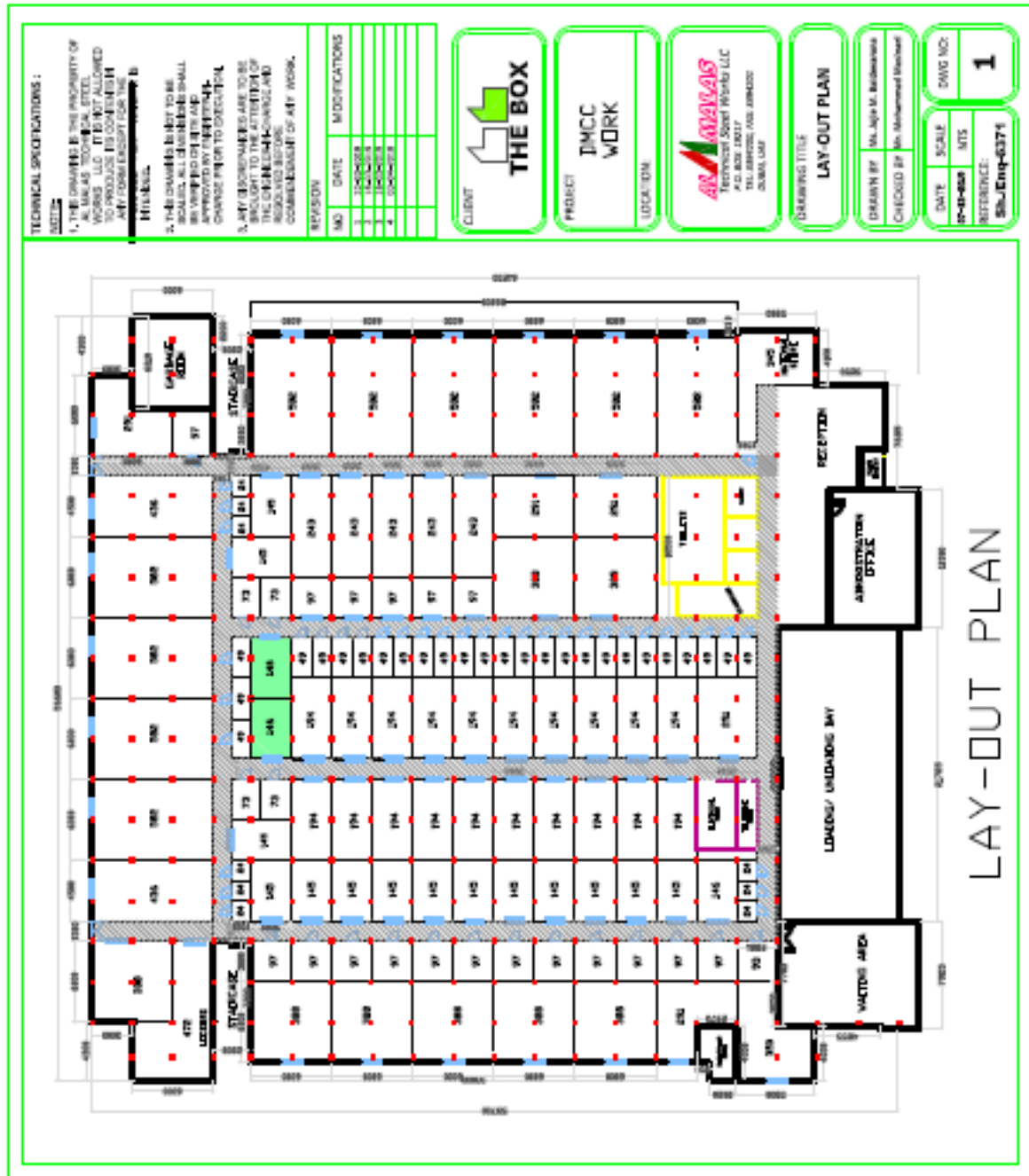



Professional Fee Quotation & Terms of Engagement
Musharaka Capital
PRE – 22/6549

Report Monitoring:

The Valuation report may be subject to monitoring under the conduct and disciplinary regulations of the Royal Institution of Chartered Surveyors and as part of routine monitoring under RICS Regulated Firm and Valuer Registration program. Dubai valuations are also subject to disclosure & monitoring by the Real Estate Regulation Authority (RERA) of the Dubai Land Department.

Acceptance of Terms of Engagement:

Should you wish to proceed with this valuation assignment please return your signed instruction, supporting information (as detailed above) and requisite payment. Please note that the valuation process will not commence until our receipt of a full requirements.

Thanking you and assuring you of our best professional services at all times.

For and on behalf of **ValuStrat Management Consultancies**,

Vismer Mulega, BSc (Hon), MRICS, IRRV
RICS Registered Valuer
Director



Client Acknowledgement and Acceptance:

V VALUATION OF PLOT NO 267 (591-8404), JEBEL ALI FIRST, DUBAI, UNITED ARAB EMIRATES

We hereby confirm, agree and accept the above professional fee quotation and the terms of engagement of ValuStrat Management Consultancies contained herein.

For and on behalf of **Musharaka Capital**,

جمال محمد - إدارة المشاريع
Zuhair bin Husein

Name & Signature

Designation

20.01.2023
Date



Company Stamp

Page No. 5